

weathering course  
4.5% roof in 1:2.4  
4 1/2" thick parapet wall  
rcc beam 8" x 12"

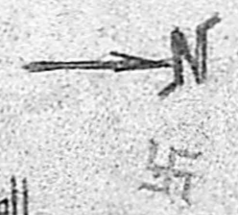

plan showing the proposed additional construction in the ex-building at plot no. 10 in R. 1/2211 cross st. padmanaba colony kaladepet sathangadu village Thiruvottiyur municipal limit.

Scout by plan  
A/11170/SS (Area Details)  
Site Area = 1625 sft (150.97 m<sup>2</sup>)  
Floor Area (pro) = 36678 sft (3407 m<sup>2</sup>)  
Plot coverage = 58%  
in F.S.I. 0.58  
Floor Area (est) = 593.04 sft (55.06 m<sup>2</sup>)

Joinery Details  
d. door 3'0" x 7'0" 91 x 213  
d. door 2'6" x 7'0" 76 x 213  
w. window 4'0" x 4'6" 120 x 137  
u. ventilator 2'0" x 1'5" 61 x 46  
p. gate 4'0" x 4'0" 122 x 122

Reference  
Site boundary  
proposed  
existing  
Road & Street

Owner  
K. R. Ragoth  
K. RAGOTHAMAN,  
LICENSED SURVEYOR  
THIRUVOTTIYUR MUNICIPALITY,  
40-D, NELLIPAN STREET,  
THIRUVOTTIYUR, MADRAS-600 019,  
Licensed Surveyor

Elevation

Section on aa

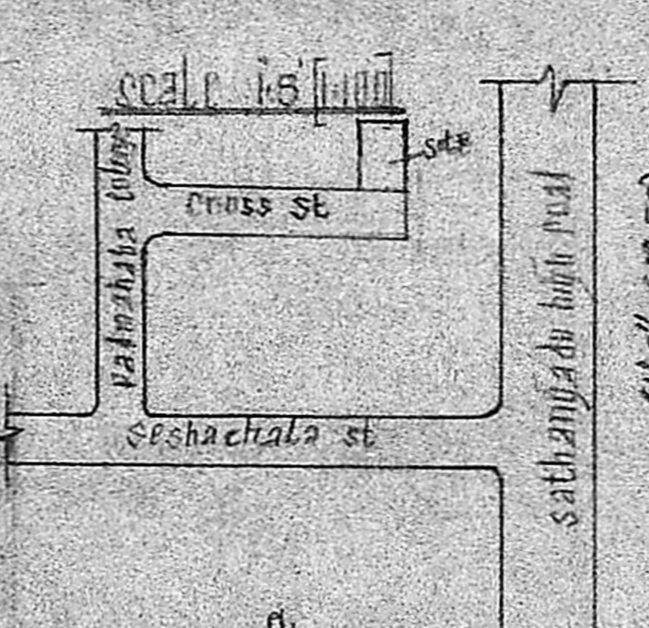
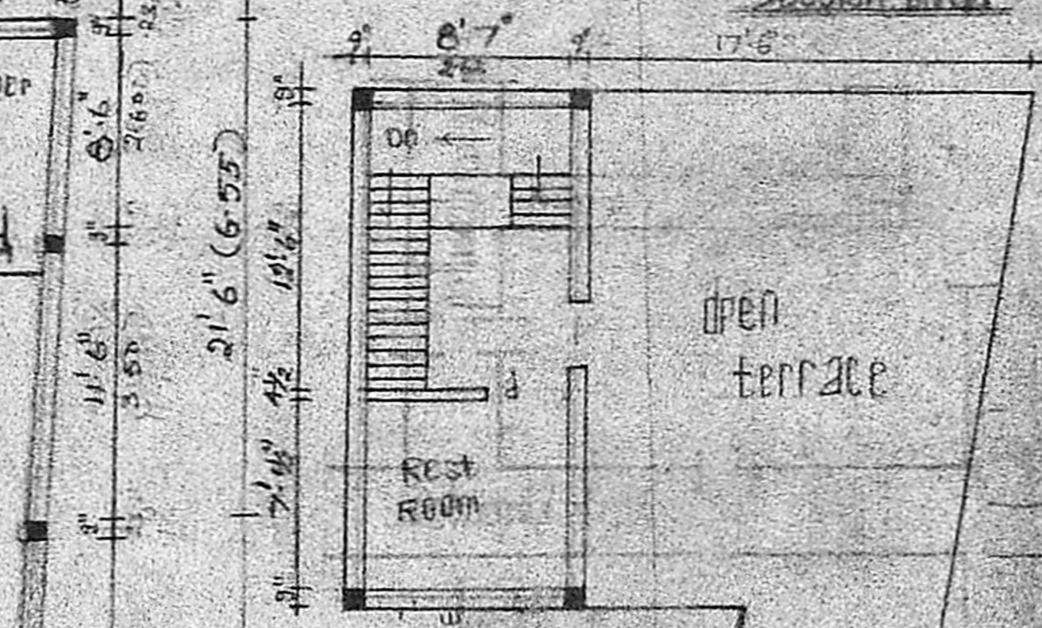
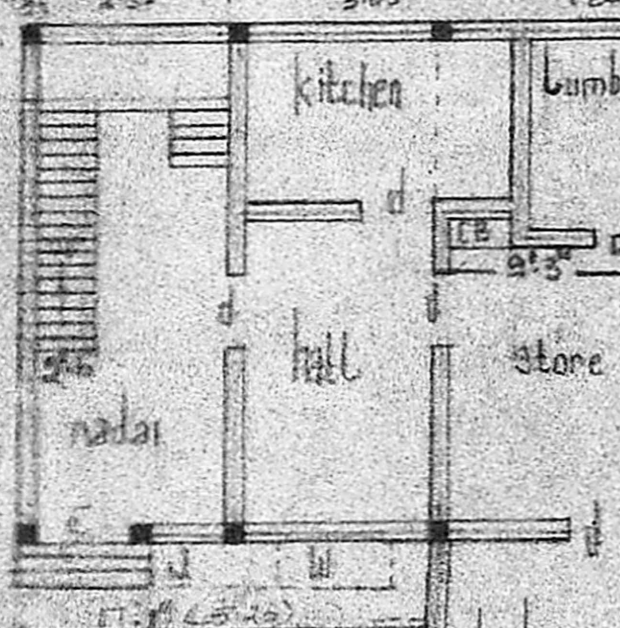

Key Plan

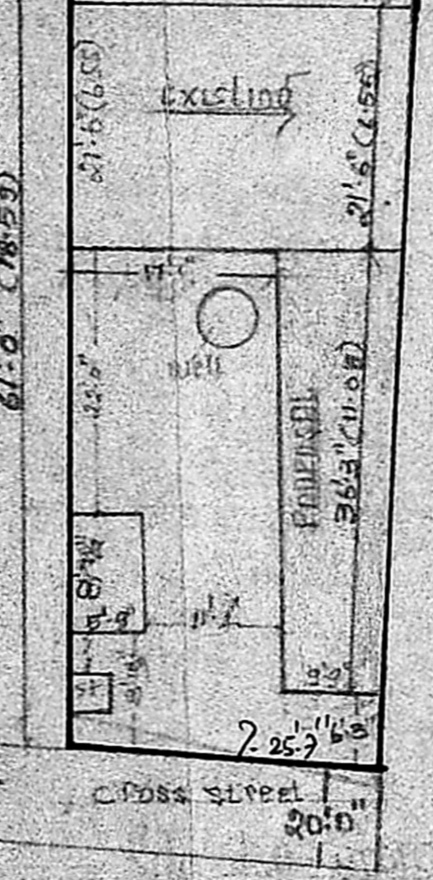

Site Plan Scale 1:100

Reqd. space:-  
Front 1.5 x 7.8 w. = 11.71 m  
SSB 1.50 x 14 w. = 21.00 m  
RFB 3.0 x 14 w. = 42.00 m  
Required space:- 79.03 m  
Provided:-  
5.33 x 12.05 w. = 64.22 m  
5.66 m  
4.30 m  
64.22 + 5.66 + 4.30 m  
= 74.18 m  
Overall width:- 79.03 m  
Overall length:- 18.45 m  
Area:- 1452.90 m<sup>2</sup>  
79.03 x 18.45 = 1452.90 m<sup>2</sup>

Planning Permit No. A/6350  
**APPROVED**  
Subject to the conditions in  
the bye-laws.  
A/11170/SS 20/01/50  
C. R. Vimaly  
20/11/90  
FOR MEMBER SECRETARY  
MADRAS METROPOLITAN  
DEVELOPMENT AUTHORITY  
20/01/50

First floor plan

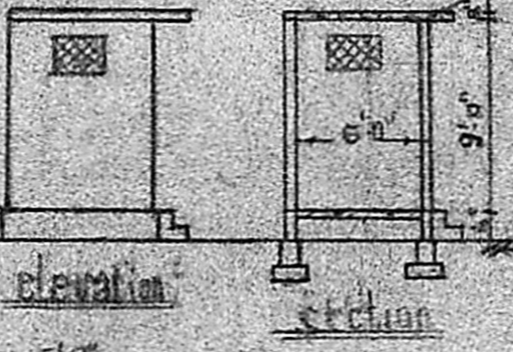

Details of column

Blgs 116.0 m

D. Sanyal